

VOL: 88 Pg: 318
INST: 11009192

RECEIVED & RECORDED
MAY 23 2022 08:20 AM
DORIS STYRE REC PERMIT
SALLY H. OBER, TOWN CLERK
LINCOLN, VT

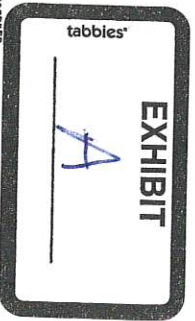

TOWN OF LINCOLN
62 QUAKER STREET
LINCOLN, VERMONT 05443
Application No: 22-022 Date: 3-14-2022
Phone (802) 453-2980
Fax (802) 453-2975

APPLICATION FOR ZONING PERMIT

Applicant's name(s) and Mailing address: Kyle Clark
432 ORCHARD RD LINCOLN VT 05443
Street City State Zip Code
Telephone: Home: 802 338 1874 Work: 802 238 4214

Owner's name(s) and Mailing address (if Different from applicant's):
Telephone: Home: _____ Street City State Zip Code
Work: _____

Location of Property: Highway name: 432 Orchard Road North
Parcel Number: 17020163-100

Type of Permit: Building _____ Subdivision _____ Other X (Temporary use;
Home Occupation; change of Use, etc.)
Brief description of proposed activity: RESTRICTED CATTLE AREA

The applicant (or owner) must submit with the application a site plan or sketch (as accurate as possible but need not be to scale) showing the location of the proposed activity with respect to property boundaries, or, for subdivisions, the changes in property lines. It is the obligation of the applicant to identify and obtain any state permits before beginning construction. Contact our area DEC Permit Specialist at (802) 786-5907 for information concerning any permits.

Signature of Applicant: _____ Date: 3-17-2022
Signature of landowner (if other than applicant): _____ Date: _____

Permit fees paid: Amount: \$ 135.00 Date: 3-17-2022 received by: SKD
(Must include Recording Fee if applicable) (Initials)

DISPOSITION OF PERMIT: Granted: Denied: _____ Date: 3-22-2022
Zoning Administrator, Town of Lincoln

- Conditions
1. Pipestrel Alpha Electro planes and occasional others
 2. Personal Use, not commercial use
 3. Glider emergency landing and medvac if needed
 4. Grassy/turf landing area same as existing lawn
 5. Approach and departures free of obstructions
 6. Calm wind/prel. app. and dep. from/to west
 7. No flights 9pm-7 am (emerg. & medvac excepted)
 8. Overflight of equine areas avoided

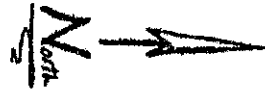
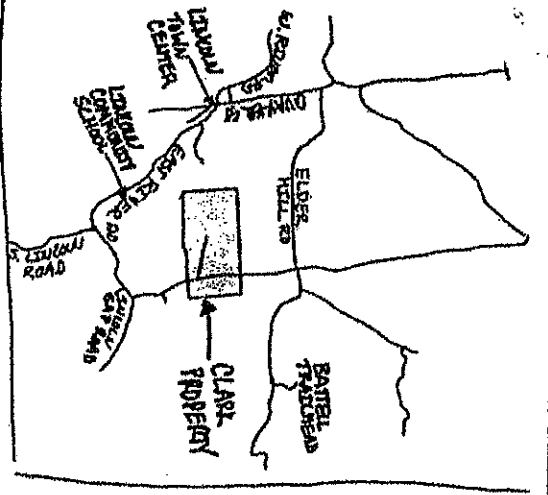

- NOTES:
1. PERSONAL USE ONLY
 2. TAKE/Fly/Pass LAUNCHING AREA, SAME AS EXISTING LAUNCH
 3. APP'DEP FREE OF OBSTRUCTIONS
 4. NO TRAVELING OR TOWNS + GO OPS
 5. CLAM WIND / REFERRED APP'DEP FROM TO WEST
 6. FLIGHT AVOIDED 9 PM - 7 AM
 7. OVERFLIGHT OF EQUINE AREAS AVOIDED

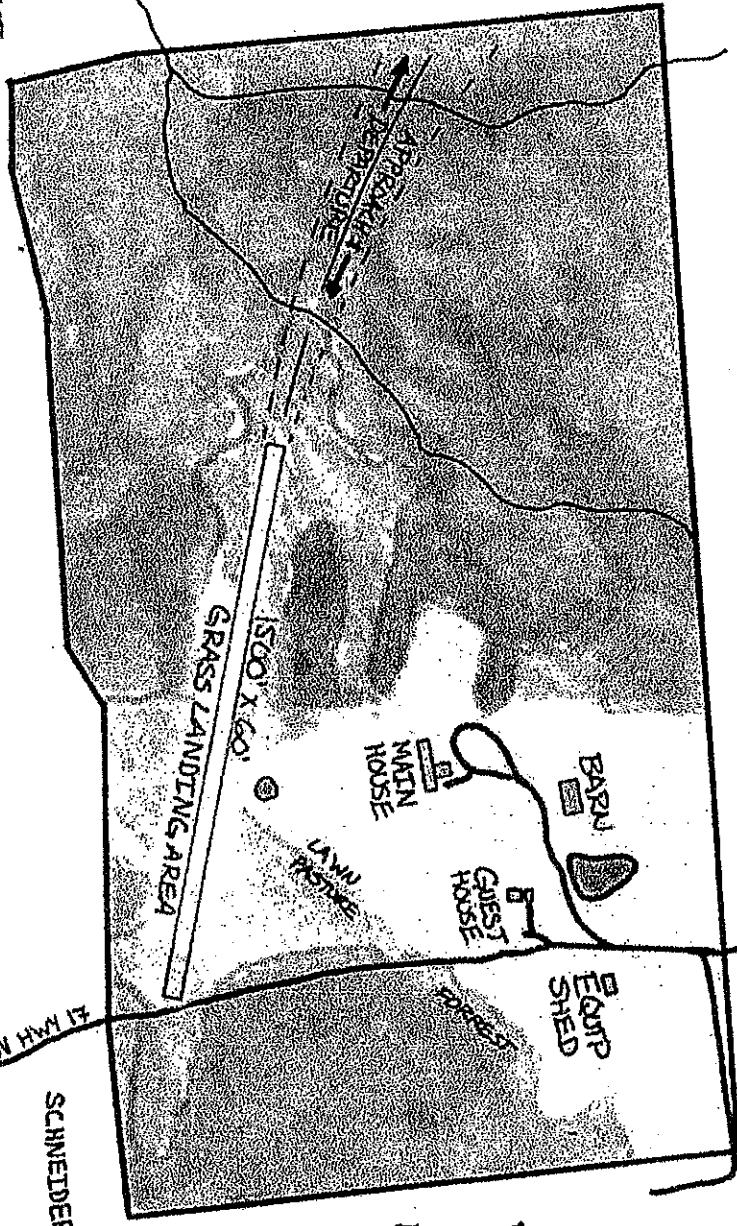

RESIDENCE
EQUINE AREA

GAMAHN

TUXILL

LINCOLN TOWN

SCHNEIDER

RESIDENCE
FRATOLI

RESTRICTED LAUNCHING AREA
432 ORCHARD ROAD NORTH
LEWIS, VT
KYLE B. CLARK 1-11-2002

APPROACH - DEPARTURE
NORMAL ROUTING
PROPOSED CLARK
LANDING AREA

AVOIDED
RESIDENTIAL
AREA

AVOIDED
EQUINE AREA

VT03
MANULES
ROOST
← PRE-EXISTING
LANDING AREA

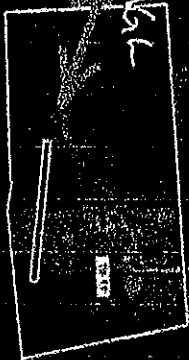

LINCOLN

1500' AGL

500' AGL

APPROACH / DEPARTURE

1000'

1000'

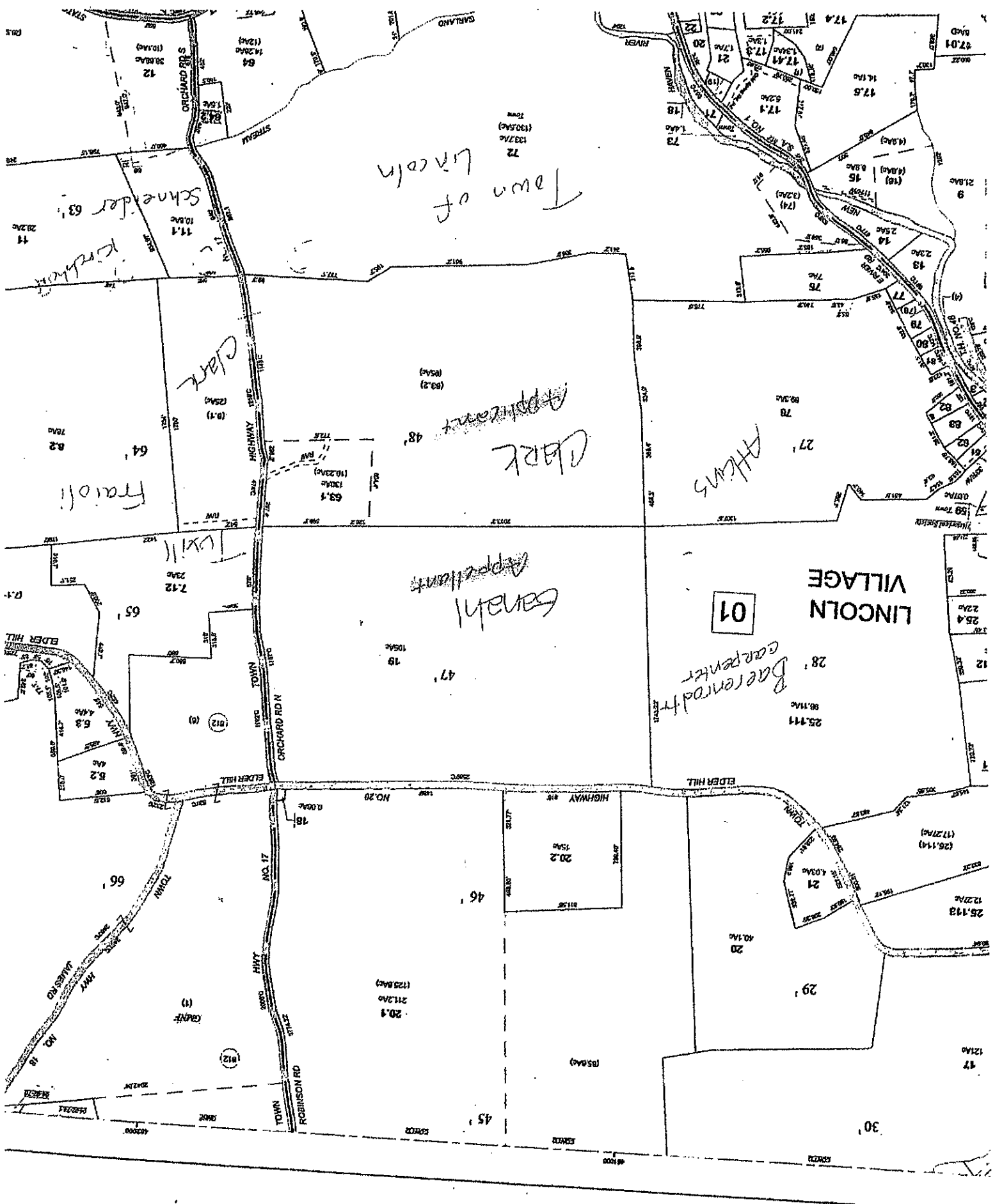

Town of Lincoln

Clark Applicant

Fraido Applicant

Baerendts Carpenter

01

Schneider 63

Clark

Fraido

LINCOLN VILLAGE

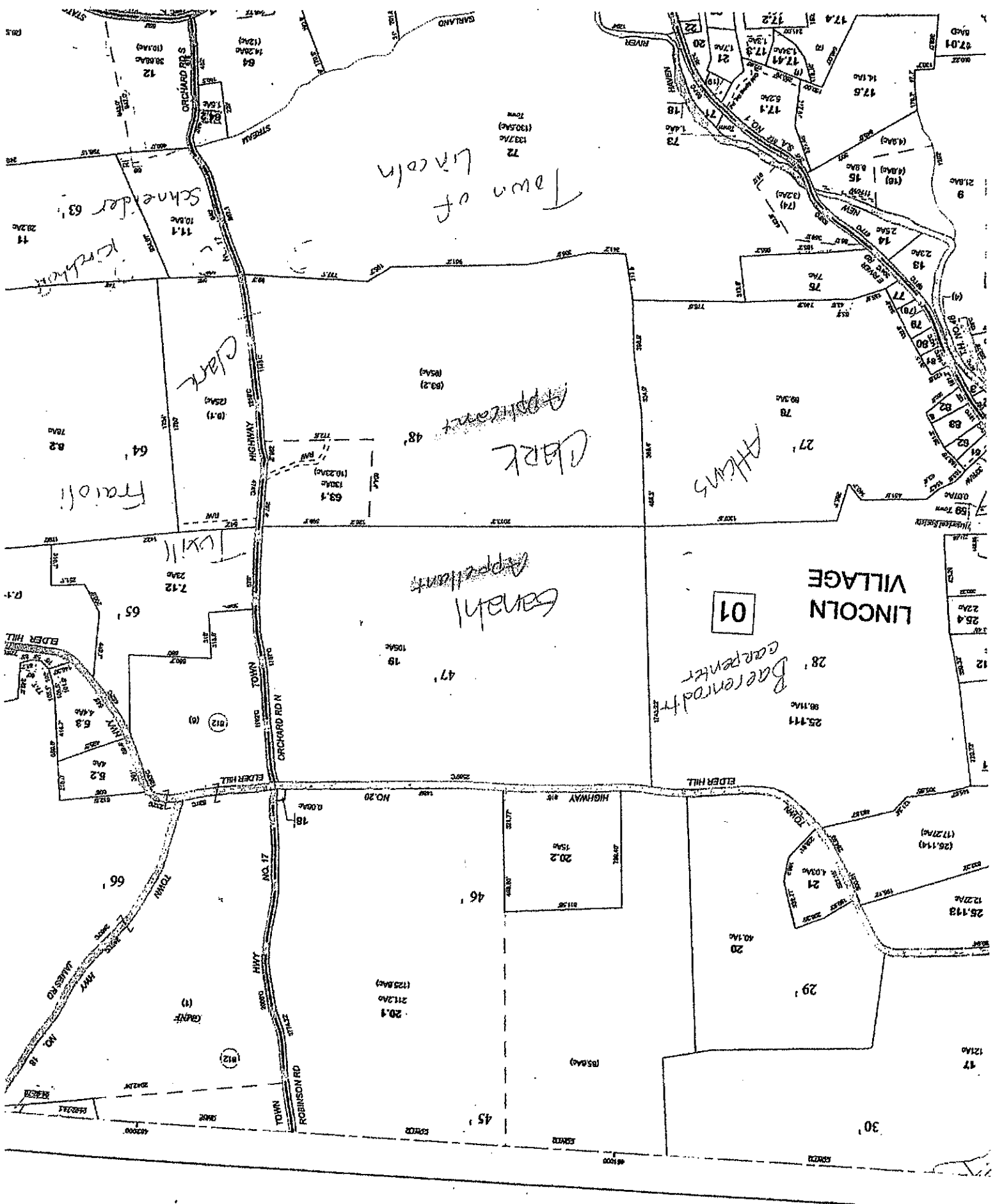

ZONING PERMIT

ADDRESS:

132 DOLBY RD

DESCRIPTION:

RESTORED

APPLICANT:

AUTHORIZED BY:

BUILDING

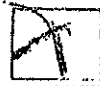

PERMIT # 17-07-113.103



ACCESS

has ceased.